ALASKA STATE LEGISLATURE

DIRECTORY

FOURTEENTH LEGISLATU

1985-1986

Pam: 353: (*49) ASL 1985-86

POLAR
PAM
1025

POLARPAM

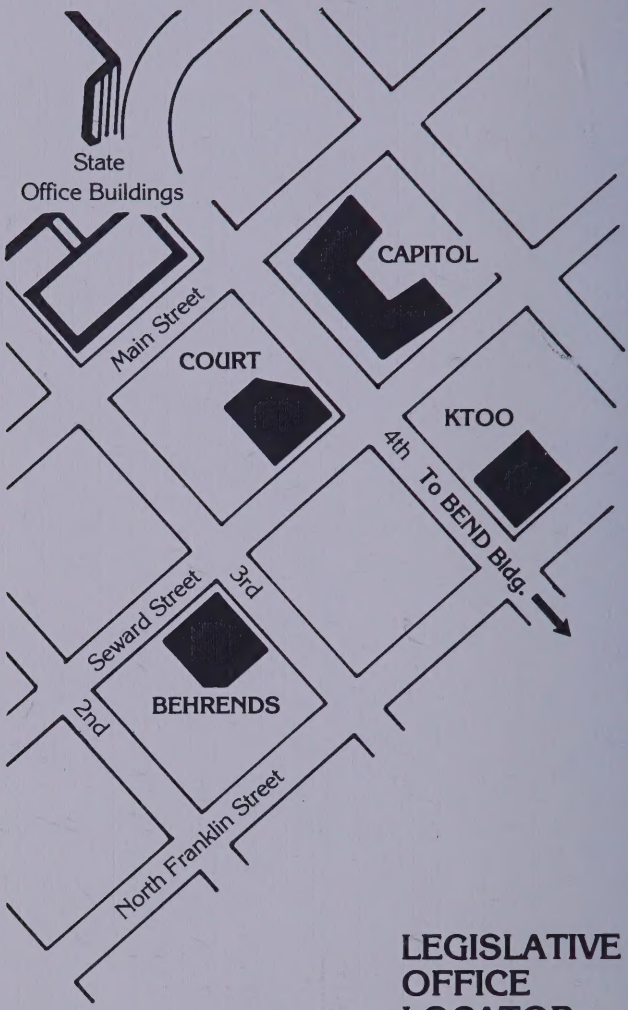

LEGISLATIVE OFFICE LOCATOR

Compiled by
Legislative Affairs Agency
Division of Public Services
1024 West Sixth Avenue
Anchorage, Alaska 99501
(907) 274-8518

2/85

DIRECTORY
14th Alaska Legislature
1985-1986

	Biographical Information
4	Representatives
14	Senators
19	**Representation by District**
	LEGISLATOR LOCATOR
22	**Juneau Office Locations, Phones**
23	**To Contact Your Legislator**
24	**Permanent Interim Committees**
	Legislative Council
	Budget and Audit Committee
	Administrative Regulation Review Committee
25	**Jurisdiction of Standing Committees**
26	**House of Representatives**
	Leadership, Political Composition, Administration
	House Research Agency
27	House Standing Committees
29	**Senate**
	Leadership, Political Composition, Administration
	Senate Advisory Council
30	Senate Standing Committees
	Legislative Agencies
32	Legislative Affairs Agency
34	Legislative Audit Division
	Legislative Finance Division
	Office of the Ombudsman
35	**LEGISLATIVE INFORMATION OFFICES**
37	**LEGISLATIVE TELECONFERENCE CENTERS**
39	**State Officials**
41	**Congressional Delegation**
42	**President**
43	**Daily Order of Business**
	General Information

FOR INFORMATION

contact the **Juneau Legislative Information Office**
Room 208, Behrends Building
Pouch Y, Juneau 99811
465-4648

or your regional **Legislative Information Office**
Directory starts on page 35

Rec'd: 19 May 1985 059668
Order No.:
Price: Gift
Acc. No: Mrs. Cooke.
BOREAL INSTITUTE LIBRARY

REPRESENTATIVES

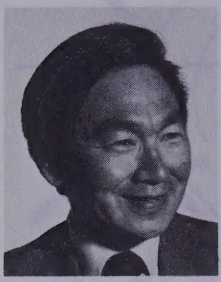

ALBERT P. ADAMS
Box 333, Kotzebue 99752
Phone: 442-3320

Occupation: Executive Administrator
Party: Democrat
District: 22
Elected to House 1980, 1982, 1984

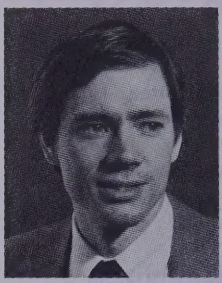

JOHNE BINKLEY
Box 1065, Bethel 99559
Home: 543-3990 Business: 543-2421

Occupation: Managing Partner,
Kuskokwim Transportation Co.
Spouse: Judy
Party: Republican
District: 25
Elected to House 1984

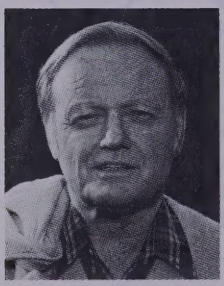

H. A. "RED" BOUCHER
Box 111038, Anchorage 99511
Phone: 349-2192

Occupation: Owner, Alaska Information
Technologies
Spouse: Vicky
Party: Democrat
District: 10-A
Elected Lt. Governor 1970;
elected to House 1984

BETTE CATO
Box 775, Valdez 99686
Phone: 835-4568

Occupation: Retired Educator
Party: Democrat
District: 6
Elected to House 1980, 1982, 1984

REPRESENTATIVES

DON CLOCKSIN
1527 H Street, Anchorage 99501
Home: 278-4188 Business: 274-4031

Occupation: Attorney
Spouse: Betty Ramage
Party: Democrat
District: 12-B
Elected to House 1980, 1982, 1984

VIRGINIA M. COLLINS
2600 Denali, Suite 501, Anchorage 99503
Home: 562-4197 Business: 276-7943

Occupation: Businesswoman
Party: Republican
District: 10-B
Elected to House 1984

SAM COTTEN
Box 296, Eagle River 99577
Phone: 694-9385

Occupation: Businessman
Spouse: Martha
Party: Democrat
District: 15-A
Elected to House 1974, 1976, 1978, 1980, 1984

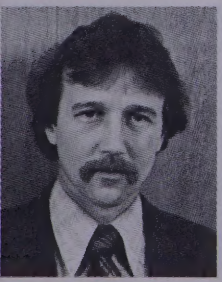

MIKE DAVIS
Box 81435, Fairbanks 99708
Home: 455-6430 Business: 455-6448

Occupation: Legislator, Teacher
Party: Democrat
District: 19
Elected to House 1982, 1984

REPRESENTATIVES

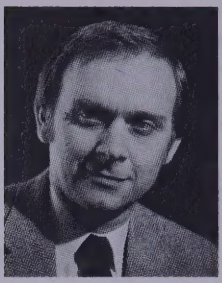

JIM DUNCAN
Box 690, Juneau 99802
Phone: 789-0781

Occupation: Accountant, Financial Planning
Spouse: Charlotte
Party: Democrat
District: 4-B
Elected to House 1974, 1976, 1978, 1980, 1982, 1984

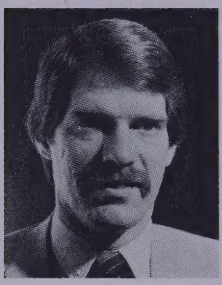

STEVE FRANK
1125 Sunset Drive, Fairbanks 99701
Home: 456-4883 Business: 456-6000

Occupation: Real Estate Sales
Party: Republican
District: 20-A
Elected to House 1984

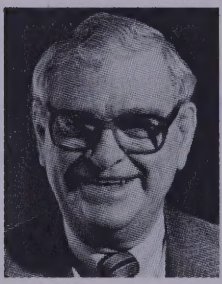

JOHN G. (JACK) FULLER
Box 689, Nome 99762
Phone: 443-2968

Occupation: Miner
Spouse: Lenore D.
Party: Democrat
District: 23
Elected to House 1978, 1980, 1982, 1984

WALTER R. FURNACE
Box 1542, Anchorage 99510
Home: 337-5811 Business: 279-7427

Occupation: Management Consultant
Spouse: Patricia
Party: Republican
District: 14-B
Elected to House 1982, 1984

REPRESENTATIVES

PETER GOLL
Box 581, Haines 99827

Occupation: Artist, Publisher
Spouse: Sherrie
Party: Democrat
District: 2
Elected to House 1982, 1984

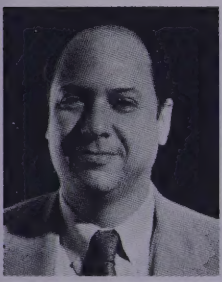

MAX F. GRUENBERG, JR.
914 Clay Court, Anchorage 99503
Home: 279-3280 Business: 276-6844

Occupation: Family Lawyer
Party: Democrat
District: 11-B
Elected to House 1984

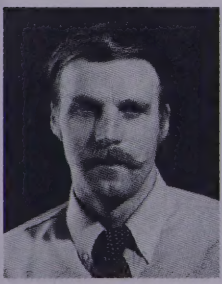

BEN GRUSSENDORF
Box 928, Sitka 99835
Phone: 747-8458

Occupation: Teacher
Spouse: Karen
Party: Democrat
District: 3
Elected to House 1980, 1982, 1984

ALYCE HANLEY
4007 Brentwood Circle, Anchorage 99502
Phone: 243-7574

Occupation: Registered Nurse, Homemaker
Spouse: Monte
Party: Republican
District: 9-B
Elected to House 1984

REPRESENTATIVES

ADELHEID HERRMANN
Box 63, Naknek 99633
Phone: 246-4495

Occupation: Fishing
Party: Democrat
District: 26
Elected to House 1982, 1984

KATIE HURLEY
Box 870157, Wasilla 99687
Phone: 376-5736

Occupation: Retired Administrator
Party: Democrat
District: 16-A
Elected to House 1984

ROGER JENKINS
Box 6727, Anchorage 99502
Home: 248-4234 Business: 465-4453

Occupation: Engineering Planner
Party: Republican
District: 11-A
Elected to House 1984

NIILO KOPONEN
710 Chena Ridge, Fairbanks 99701
Home: 479-6782 Business: 465-4992

Occupation: Retired Educator
Spouse: Joan Forbes Koponen
Party: Democrat
District: 21
Elected to House 1982, 1984

REPRESENTATIVES

RONALD L. (RON) LARSON
Box 53, Palmer 99645
Phone: 745-3826

Occupation: Teacher, Coach
Spouse: Emily R.
Party: Democrat
District: 16-B
Elected to House 1982, 1984

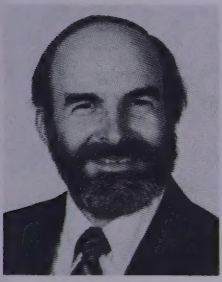

ANDRE MARROU
Box 1572, Homer 99603
Phone: 235-8200

Occupation: Real Estate Broker
Spouse: Eileen
Party: Libertarian
District: 5-B
Elected to House 1984

TERRY MARTIN
3960 Reka Drive, B6, Anchorage 99508
Phone: 333-6990

Occupation: Sales, Certified Teacher
Party: Republican
District: 13-B
Elected to House 1978, 1980, 1982, 1984

M. MIKE MILLER
Box 1494, Juneau 99802
Phone: 586-3067

Occupation: Free-lance Writer
Spouse: Marilyn
Party: Democrat
District: 4-A
Elected to House 1970, 1972, 1974, 1976, 1978, 1980, 1982, 1984

REPRESENTATIVES

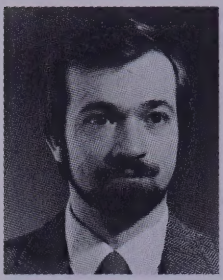

MIKE W. MILLER
Box 55094, North Pole 99705
Home: 488-2687 Business: 488-2200

Occupation: Businessman
Spouse: Susan
Party: Republican
District: 18
Elected to House 1982, 1984

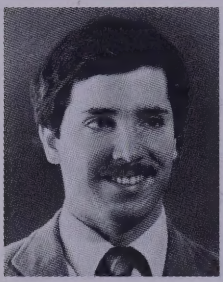

MIKE NAVARRE
Box E, Kenai 99611
Home: 283-7813 Business: 465-3892

Occupation: Businessman
Party: Democrat
District: 5-A
Elected to House 1984

DRUE PEARCE
Box 100856, Anchorage 99510
Phone: 243-8110

Occupation: Banker, Businesswoman, Teacher
Party: Republican
District: 9-A
Elected to House 1984

FRITZ PETTYJOHN
Box 110912, Anchorage 99511
Home: 345-5174 Business: 276-2929

Occupation: Attorney
Spouse: Babbie
Party: Republican
District: 8-A
Elected to Senate 1982; to House 1984

REPRESENTATIVES

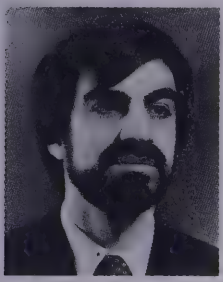

RANDY PHILLIPS
Box 142, Eagle River 99577
Phone: 694-4949

Occupation: Marketing Research
Party: Republican
District: 15-B
Elected to House 1976, 1978, 1980, 1982, 1984

MARCO A. PIGNALBERI
6712 Lunar Drive, Anchorage 99504
Home: 338-5880 Business: 465-4944

Occupation: Vice President, Doyon Drilling, Inc.
Party: Republican
District: 14-A
Elected to House 1984

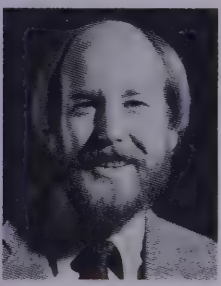

PAT POURCHOT
Box 104836, Anchorage 99510
Phone: 338-2425

Occupation: Land and Resources Manager
Spouse: Janie Leask
Party: Democrat
District: 13-A
Elected to House 1984

STEVE RIEGER
Box 110623, Anchorage 99511
Phone: 346-1986

Occupation: Financial Manager
Spouse: Kathy
Party: Republican
District: 8-B
Elected to House 1984

REPRESENTATIVES

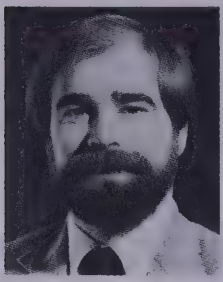

JOHN RINGSTAD
Box 1848, Fairbanks 99707
Home: 456-8336

Occupation: Businessman
Party: Republican
District: 20-B
Elected to House 1982, 1984

RICHARD SHULTZ
SR 790, Mile 91, Tok 99780
Home: 883-2835 Business: 883-4201

Occupation: Educator, Small Businessman
Spouse: Leilla
Party: Republican
District: 17
Elected to House 1982, 1984

JOHN SUND
2504 Second Avenue, Ketchikan 99901
Home: 225-9292 Business: 225-9461

Occupation: Business Executive, Attorney
Spouse: Dee Dee
Party: Democrat
District: 1-B
Appointed to House May 1, 1984;
elected to House 1984

MIKE SZYMANSKI
11920 John's Road, Anchorage 99515
Home: 349-3373 Business: 276-6731

Occupation: Businessman/Owner, Mantech
Services Co.
Spouse: Sharon
Party: Democrat
District: 7
Elected to House 1982, 1984

REPRESENTATIVES

ROBIN L. TAYLOR
Box 1441, Wrangell 99929
Home: 874-3139 Business: 874-2316

Occupation: Attorney
Spouse: Kaye M.
Party: Republican
District: 1-A
Elected to House 1984

DAVE THOMPSON
Box 75, Kodiak 99615
Phone: 486-4899

Occupation: Businessman, Legislator
Party: Republican
District: 27
Elected to House 1984

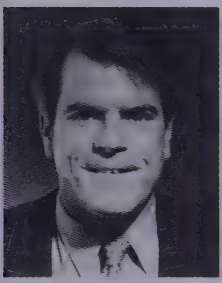

RICK UEHLING
3605 Arctic Blvd. HH, Anchorage 99501
Home: 274-4256 Business: 279-8558

Occupation: Administrative Manager
Party: Republican
District: 12-A
Elected to House 1982, 1984

F. KAY WALLIS
Box 267, Fort Yukon 99740
Phone: 465-3732

Occupation: Administrator
Party: Democrat
District: 24
Elected to House 1984

SENATORS

MITCH ABOOD
3102 Northwood Drive, Anchorage 99503
Phone: 248-3102

Occupation: Radio-TV Production
Spouse: Dinah
Party: Republican
District: G-A
Elected to House 1980, 1982;
to Senate 1984

DON BENNETT
Box 2801, Fairbanks 99707
Home: 452-1746 Business: 452-7624

Occupation: Industrial Medicine Consultant
Spouse: Beverly
Party: Republican
District: K-A
Elected to House 1976;
to Senate 1978, 1982, 1984

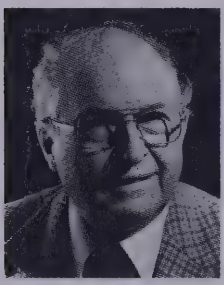

JOHN B. (JACK) COGHILL
Box 268, Nenana 99760
Home: 832-5471 Business: 832-5563

Occupation: Businessman, Fuel Distributor
Spouse: Frances
Party: Republican
District: J
Elected to Constitutional Convention 1955;
to Territorial House 1952, 1956;
to Senate 1958, 1960, 1962, 1984

EDNA B. DE VRIES
Box 321, Palmer 99645
Home: 745-3495 Business: 745-3281

Occupation: Real Estate Broker,
Owner Christian Bookstore
Spouse: Noel
Party: Republican
District: E-B
Elected to Senate 1984

SENATORS

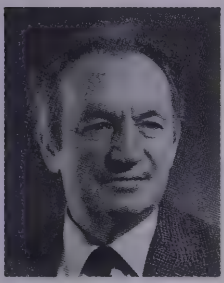

RICHARD I. ELIASON
Box 143, Sitka 99835
Phone: 747-3322

Occupation: Fisherman, Pipefitter
Spouse: Pat
Party: Republican
District: B
Elected to House 1968, 1972, 1974, 1976, 1978; to Senate 1980, 1984

BETTYE M. FAHRENKAMP
515 7th, Suite 320, Fairbanks 99701
Home: 456-2899 Business: 465-3763

Occupation: Consultant, Retired Teacher
Party: Democrat
District: K-B
Elected to Senate 1978, 1982

JAN FAIKS
6060 Yukon Drive/SRA Box 62F, Anchorage 99516
Phone: 346-1556

Occupation: Businesswoman, Teacher
Spouse: Richard A. Lyon
Party: Republican
District: F-B
Elected to Senate 1982

FRANK FERGUSON
Box 131, Kotzebue 99752
Home: 442-3156 Business: 442-3388

Occupation: Corporate Officer
Spouse: Sophie A.
Party: Democrat
District: L
Elected to House 1970, 1972; to Senate 1974, 1978, 1982

SENATORS

PAUL A. FISCHER
Box 784, Soldotna 99669
Home: 262-9269 Business: 262-9420

Occupation: Small Businessman, Educator
Spouse: Joyce
Party: Republican
District: D
Elected to Senate 1982, 1984

VIC FISCHER
600 Barrow, #603, Anchorage 99501
Home: 276-7626 Business: 278-3654

Occupation: Business, Professional
Spouse: Jane Angvik
Party: Democrat
District: H-B
Elected to Constitutional Convention 1955;
to House 1956 (last Territorial Legislature);
to Senate 1980, 1982

RICK HALFORD
Box 66, Chugiak 99567
Phone: 688-2470

Occupation: Air Taxi and Lodge Operator
Spouse: Connie
Party: Republican
District: I-A
Elected to House 1978, 1980;
to Senate 1982, 1984

JOE P. JOSEPHSON
1526 F Street, Anchorage 99501
Home: 277-4419 Business: 277-0533

Occupation: Attorney
Spouse: Virginia McKinney
Party: Democrat
District: H-A
Elected to House 1962, 1964;
to Senate 1968, 1982, 1984

SENATORS

TIM KELLY
283 Muldoon Road, Station Box 76, Anchorage 99504
Home: 333-1179 Business: 563-0700

Occupation: Businessman
Party: Republican
District: I-B
Elected to House 1976; to Senate 1978, 1982

JALMAR M. KERTTULA
Box Z, Palmer 99645
Home: 745-3057 Business: 745-5247

Occupation: Farmer, Businessman
Spouse: Joyce
Party: Democrat
District: E-A
Elected to House 1960, 1964, 1966, 1968, 1970; to Senate 1972, 1976, 1980, 1984

BILL RAY
165 Behrends Avenue, Juneau 99801
Home: 586-2693 Business: 465-4922

Occupation: Business Investments
Spouse: Jeanne
Party: Democrat
District: C
Elected to House 1964, 1966, 1968; to Senate 1970, 1974, 1978, 1982

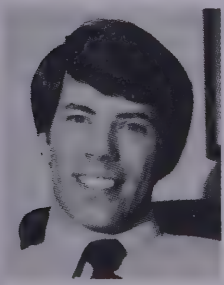

PATRICK RODEY
2335 Lord Baranof Drive, Anchorage 99503
Home: 248-3280 Business: 277-9572

Occupation: Attorney
Spouse: Barbara
Party: Democrat
District: G-B
Elected to Senate 1974, 1976, 1980, 1982

SENATORS

JOHN C. SACKETT
Box 11, Ruby 99768
Phone: 465-3766

Occupation: Businessman, Administrator
Party: Republican
District: M
Elected to House 1966, 1968;
to Senate 1972, 1976, 1980, 1982

ARLISS STURGULEWSKI
2957 Sheldon Jackson, Anchorage 99508
Phone: 279-4939

Occupation: Self-employed Businesswoman
Party: Republican
District: F-A
Elected to Senate 1978, 1982, 1984

FRED F. ZHAROFF
Box 405, Kodiak 99615
Home: 486-5254 Business: 486-5259

Occupation: Fisherman
Spouse: Yvonne F.
Party: Democrat
District: N
Elected to House 1978, 1980, 1982;
to Senate 1984

ROBERT H. ZIEGLER, SR.
307 Bawden, Ketchikan 99901
Home: 225-5077 Business: 225-9401

Occupation: Attorney
Spouse: Paula
Party: Democrat
District: A
Elected to House 1956 (last Territorial
Legislature); to Senate 1964, 1966,
1970, 1974, 1978, 1982

REPRESENTATION BY DISTRICT

SENATE DISTRICT A - includes House District 1
Ziegler, Robert H., Sr. (D) Ketchikan

HOUSE DISTRICT 1 - Ketchikan-Wrangell-Petersburg
Seat A: Taylor, Robin L. (R) Wrangell
Seat B: Sund, John (D) Ketchikan

SENATE DISTRICT B - includes House Districts 2 and 3
*Eliason, Richard I. (R) Sitka

HOUSE DISTRICT 2 - Inside Passage
Goll, Peter (D) Haines

HOUSE DISTRICT 3 - Baranof-Chichagof
Grussendorf, Ben (D) Sitka

SENATE DISTRICT C - includes House District 4
Ray, Bill (D) Juneau

HOUSE DISTRICT 4 - Juneau
Seat A: Miller, M. Mike (D) Juneau
Seat B: Duncan, Jim (D) Juneau

SENATE DISTRICT D - includes House District 5
*Fischer, Paul A. (R) Soldotna

HOUSE DISTRICT 5 - Kenai-Cook Inlet
Seat A: Navarre, Mike (D) Kenai
Seat B: Marrou, Andre (L) Homer

SENATE DISTRICT E - includes House Districts 6, 7, and 16
*Seat A: Kerttula, Jalmar M. (D) Palmer
Seat B: DeVries, Edna B. (R) Palmer

HOUSE DISTRICT 6 - Prince William Sound
Cato, Bette (D) Valdez

HOUSE DISTRICT 7 - South Anchorage-Nikiski
Szymanski, Mike (D) Anchorage

HOUSE DISTRICT 16 - Matanuska-Susitna
Seat A: Hurley, Katie (D) Wasilla
Seat B: Larson, Ronald L. (Ron) (D) Palmer

SENATE DISTRICT F - includes House Districts 8 and 10
*Seat A: Sturgulewski, Arliss (R) Anchorage
Seat B: Faiks, Jan (R) Anchorage

HOUSE DISTRICT 8 - Campbell-Hillside
Seat A: Pettyjohn, Fritz (R) Anchorage
Seat B: Rieger, Steve (R) Anchorage

HOUSE DISTRICT 10 - Midtown
Seat A: Boucher, H. A. "Red" (D) Anchorage
Seat B: Collins, Virginia M. (R) Anchorage

SENATE DISTRICT G - includes House Districts 9 and 11
*Seat A: Abood, Mitch (R) Anchorage
Seat B: Rodey, Patrick (D) Anchorage

HOUSE DISTRICT 9 - Turnagain-Sand Lake
Seat A: Pearce, Drue (R) Anchorage
Seat B: Hanley, Alyce (R) Anchorage

HOUSE DISTRICT 11 - Spenard
Seat A: Jenkins, Roger (R) Anchorage
Seat B: Gruenberg, Max F., Jr. (D) Anchorage

SENATE DISTRICT H - includes House Districts 12 and 13
*Seat A: Josephson, Joe P. (D) Anchorage
Seat B: Fischer, Vic (D) Anchorage

HOUSE DISTRICT - 12 Downtown
Seat A: Uehling, Rick (R) Anchorage
Seat B: Clocksin, Don (D) Anchorage

HOUSE DISTRICT 13 - Elmendorf AFB-Mountain View
Seat A: Pourchot, Pat (D) Anchorage
Seat B: Martin, Terry (R) Anchorage

SENATE DISTRICT I - includes House Districts 14 and 15
*Seat A: Halford, Rick (R) Chugiak
Seat B: Kelly, Tim (R) Anchorage

HOUSE DISTRICT 14 - South Muldoon
Seat A: Pignalberi, Marco A. (R) Anchorage
Seat B: Furnace, Walter R. (R) Anchorage

HOUSE DISTRICT 15 - Chugiak-Eagle River-Ft. Richardson
Seat A: Cotten, Sam (D) Eagle River
Seat B: Phillips, Randy (R) Eagle River

SENATE DISTRICT J - includes House Districts 17 and 18
*Coghill, John B. (Jack) (R) Nenana

HOUSE DISTRICT 17 - Interior Highways
Shultz, Richard (R) Tok

HOUSE DISTRICT 18 - Southeast North Star Borough
Miller, Mike W. (R) North Pole

SENATE DISTRICT K - includes House Districts 19, 20 and 21
*Seat A: Bennett, Don (R) Fairbanks
Seat B: Fahrenkamp, Bettye M. (D) Fairbanks

HOUSE DISTRICT 19 - Outer Fairbanks
Davis, Mike (D) Fairbanks

HOUSE DISTRICT 20 - Fairbanks City
Seat A: Frank, Steve (R) Fairbanks
Seat B: Ringstad, John (R) Fairbanks

HOUSE DISTRICT 21 - West Fairbanks
Koponen, Niilo (D) Fairbanks

SENATE DISTRICT L - includes House Districts 22 and 23
Ferguson, Frank (D) Kotzebue

HOUSE DISTRICT 22 - North Slope-Kotzebue
Adams, Albert P. (D) Kotzebue

HOUSE DISTRICT 23 - Norton Sound
Fuller, John G. (Jack) (D) Nome

SENATE DISTRICT M - includes House Districts 24 and 25
Sackett, John C. (R) Ruby

HOUSE DISTRICT 24 - Interior Rivers
Wallis, F. Kay (D) Fort Yukon

HOUSE DISTRICT 25 - Lower Kuskokwim
Binkley, Johne (R) Bethel

SENATE DISTRICT N - includes House Districts 26 and 27
*Zharoff, Fred F. (D) Kodiak

HOUSE DISTRICT 26 - Bristol Bay-Aleutian Islands
Herrman, Adelheid (D) Naknek

HOUSE DISTRICT 27 - Kodiak-East Alaska Peninsula
Thompson, Dave (R) Kodiak

*Terms expire January 1989. All others expire January 1987.

REPRESENTATIVES
Juneau Office Locations, Phones

Room	Phone 465-	
505-C	3706	**Adams, Albert P.** (D) Kotzebue
501-C	4985	**Binkley, Johne** (R) Bethel
421-C	4931	**Boucher, H. A. "Red"** (D) Anchorage
108-C	4858	**Cato, Bette** (D) Valdez
216-C	3704	**Clocksin, Don** (D) Anchorage
220-B	2829	**Collins, Virginia M.** (R) Anchorage
511-C	3799	**Cotten, Sam** (D) Eagle River
415-C	4930	**Davis, Mike** (D) Fairbanks
405-C	4766	**Duncan, Jim** (D) Juneau
503-C	3709	**Frank, Steve** (R) Fairbanks
500-C	4984	**Fuller, John G. (Jack)** (D) Nome
211-B	4894	**Furnace, Walter R.** (R) Anchorage
212-B	4925	**Goll, Peter** (D) Haines
114-C	4968	**Gruenberg, Max F., Jr.** (D) Anchorage
206-C	3824	**Grussendorf, Ben** (D) Sitka
213-B	4939	**Hanley, Alyce** (R) Anchorage
116-C	4942	**Herrmann, Adelheid** (D) Naknek
102-C	4947	**Hurley, Katie** (D) Wasilla
215-B	4530	**Jenkins, Roger** (R) Anchorage
110-C	4992	**Koponen, Niilo** (D) Fairbanks
515-C	3727	**Larson, Ronald L. (Ron)** (D) Palmer
217-B	2719	**Marrou, Andre** (L) Homer
24-C	3782	**Martin, Terry** (R) Anchorage
122-C	4990	**Miller, M. Mike** (D) Juneau
204-C	3764	**Miller, Mike W.** (R) North Pole
104-C	3892	**Navarre, Mike** (D) Kenai
216-B	4993	**Pearce, Drue** (R) Anchorage
219-B	4937	**Pettyjohn, Fritz** (R) Anchorage
203-B	4949	**Phillips, Randy** (R) Eagle River
203-B	4944	**Pignalberi, Marco A.** (R) Anchorage
521-C	3712	**Pourchot, Pat** (D) Anchorage
400-C	3464	**Rieger, Steve** (R) Anchorage
513-C	4998	**Ringstad, John** (R) Fairbanks
120-C	4940	**Shultz, Richard** (R) Tok
411-C	4919	**Sund, John** (D) Ketchikan
517-C	4978	**Szymanski, Mike** (D) Anchorage
210-B	4905	**Taylor, Robin L.** (R) Wrangell
214-B	2498	**Thompson, Dave** (R) Kodiak
403-C	4821	**Uehling, Rick** (R) Anchorage
130-C	3732	**Wallis, F. Kay** (D) Fort Yukon

B - Behrends Building
C - Capitol

SENATORS
Juneau Office Locations, Phones

Room	Phone 465-	
423-C	4522	**Abood, Mitch** (R) Anchorage
113-C	3755	**Bennett, Don** (R) Fairbanks
30-C	4921	**Coghill, John B. (Jack)** (R) Nenana
427-C	4989	**DeVries, Edna B.** (R) Palmer
417-C	4711	**Eliason, Richard I.** (R) Sitka
125-C	3834	**Fahrenkamp, Bettye M.** (D) Fairbanks
516-C	4523	**Faiks, Jan** (R) Anchorage
119-C	3862	**Ferguson, Frank** (D) Kotzebue
510-C	3791	**Fischer, Paul A.** (R) Soldotna
127-C	4997	**Fischer, Vic** (D) Anchorage
512-C	4958	**Halford, Rick** (R) Chugiak
115-C	4525	**Josephson, Joe P.** (D) Anchorage
101-C	3770	**Kelly, Tim** (R) Anchorage
*	3771	**Kerttula, Jalmar M.** (D) Palmer
103-C	4922	**Ray, Bill** (D) Juneau
504-C	3793	**Rodey, Patrick** (D) Anchorage
518-C	3753	**Sackett, John C.** (R) Ruby
508-C	3818	**Sturgulewski, Arliss** (R) Anchorage
121-C	3844	**Zharoff, Fred F.** (D) Kodiak
107-C	3743	**Ziegler, Robert H., Sr.** (D) Ketchikan

*431 N. Franklin Street

TO CONTACT YOUR LEGISLATOR

DURING SESSION
address all legislator and committee mail to:

Name
Alaska State Legislature
Pouch V (MS 3100)
Juneau, Alaska 99811

IN THE INTERIM
see individual legislator listings, pages 4 through 18,
for home addresses and phone numbers.

PERMANENT INTERIM COMMITTEES

LEGISLATIVE COUNCIL

Ch: **Representative John G. (Jack) Fuller**
Representative Ben Grussendorf
Representative Katie Hurley
Representative Terry Martin
Representative M. Mike Miller
Representative Randy Phillips
Representative John Ringstad

V-Ch: **Senator Richard I. Eliason**
Senator Don Bennett
Senator Bettye M. Fahrenkamp
Senator Tim Kelly
Senator Bill Ray
Senator Patrick Rodey
Senator Fred F. Zharoff

BUDGET & AUDIT COMMITTEE

Ch: **Senator Jalmar M. Kerttula**
Senator Mitch Abood
Senator Paul A. Fischer
Senator Joe P. Josephson
Senator John C. Sackett
Senator Rick Halford (alternate)

V-Ch: **Representative Sam Cotten**
Representative Albert P. Adams
Representative Jim Duncan
Representative Ronald L. (Ron) Larson
Representative Terry Martin
Representative F. Kay Wallis (alternate)

ADMINISTRATIVE REGULATION REVIEW COMMITTEE

Ch: **Representative John G. (Jack) Fuller**
Representative Alyce Hanley
Representative Dave Thompson

V-Ch: **Senator Frank Ferguson**
Senator Bill Ray
Senator Fred F. Zharoff

JURISDICTION OF STANDING COMMITTEES

Rule 20(a), Uniform Rules

COMMUNITY AND REGIONAL AFFAIRS — The programs and activities of the Department of Community and Regional Affairs and other matters relating to political subdivisions.

FINANCE — All appropriation, revenue, capital improvement, and bonding measures, the executive budget, and the programs and activities of the Department of Revenue.

HEALTH, EDUCATION AND SOCIAL SERVICES — The programs and activities of the Department of Health and Social Services, the Department of Education, and the University of Alaska.

JUDICIARY — The programs and activities of the Alaska Court System and the Department of Law, and the legal and substantive review of bills referred to it for that purpose.

LABOR AND COMMERCE — The programs and activities of the Department of Labor relating to labor-management relations, industrial safety, unemployment compensation, and workers' compensation, and the programs and activities of the Department of Commerce and Economic Development.

RESOURCES — The programs and activities of the Departments of Fish and Game, Natural Resources, and Environmental Conservation.

RULES — Interpretation of the Uniform Rules, calendar, the internal administration of the house and matters pertaining to the management of the legislature as a whole.

STATE AFFAIRS — The programs and activities of the Office of the Governor and the Departments of Administration, Military Affairs and Public Safety, and programs and activities of the Department of Transportation and Public Facilities relating to public facilities.

TRANSPORTATION — The programs and activities of the Department of Transportation and Public Facilities relating to transportation, and other legislative matters relating to transportation.

HOUSE OF REPRESENTATIVES

LEADERSHIP

Speaker Ben Grussendorf	465-3824
Majority Leader Don Clocksin	465-3704
Majority Whip M. Mike Miller	465-4990
Minority Leader Terry Martin	465-3782
Minority Whip Virginia M. Collins	465-2829
Parliamentarian Randy Phillips	465-4949

POLITICAL COMPOSITION

21 Democrats
18 Republicans
1 Libertarian

ADMINISTRATION

Chief Clerk Irene Cashen	465-3725
Sergeant-at-arms Alan Akiyama	465-3869

HOUSE RESEARCH AGENCY

Pouch V, Juneau 99811

David Teal, Director 465-3991
KTOO Building, 2nd Floor

Debbie Pomeroy
Administrative Assistant

Legislative Analysts 465-3991
Jeanne Fortier
Sharman Haley
Gretchen Keiser
Eric Laschever
Jay Livey
Heidi Borson-Paine
Nancy Pease
Jon Sherwood

HOUSE STANDING COMMITTEES

COMMUNITY & REGIONAL AFFAIRS

Room 209 Behrends 465-4833

Ch: **Peter Goll**
V-Ch: F. Kay Wallis
Walter R. Furnace
Max F. Gruenberg, Jr.
Niilo Koponen
Andre Marrou
Randy Phillips

FINANCE

Room 519 Capitol 465-3706

Ch: **Albert P. Adams**
V-Ch: John Ringstad
Johne Binkley
Sam Cotten
Jim Duncan
Steve Frank
Ronald L. Larson
Pat Pourchot
Steve Rieger
Mike Szymanski
Rick Uehling

HEALTH, EDUCATION & SOCIAL SERVICES

Room 112 Capitol 465-3759

Co-Ch: **Max F. Gruenberg, Jr.**
Niilo Koponen
V-Ch: Robin L. Taylor
Alyce Hanley
Katie Hurley
Fritz Pettyjohn
Dave Thompson

JUDICIARY

Room 124 Capitol 465-4990

Ch: **M. Mike Miller**
V-Ch: John Sund
Don Clocksin
Max F. Gruenberg, Jr.
Fritz Pettyjohn
Randy Phillips
Robin L. Taylor

LABOR & COMMERCE

Room 102 Capitol 465-3892

Ch:	**Mike Navarre**	
V-Ch:	Mike Davis	
	H. A. "Red" Boucher	Niilo Koponen
	Virginia M. Collins	Drue Pearce
	Alyce Hanley	

RESOURCES

Room 118 Capitol 465-3742

Co-Ch:	**Adelheid Herrmann**	
	Richard Shultz	
V-Ch:	F. Kay Wallis	
	Bette Cato	Drue Pearce
	Roger Jenkins	John Sund
	Mike W. Miller	Dave Thompson

RULES

Room 204 Capitol 465-3765

Ch:	**Mike W. Miller**	
V-Ch:	F. Kay Wallis	
	Mike Davis	Terry Martin
	John G. (Jack) Fuller	Marco A. Pignalberi
	Ben Grussendorf	

STATE AFFAIRS

Room 102 Capitol 465-4963

Ch:	**Katie Hurley**	
V-Ch:	Mike Navarre	
	H. A. "Red" Boucher	Roger Jenkins
	Bette Cato	M. Mike Miller
	Virginia M. Collins	

TRANSPORTATION

Room 118 Capitol 465-4858

Ch:	**Bette Cato**	
V-Ch:	Mike Davis	
	Walter R. Furnace	Marco A. Pignalberi
	Adelheid Herrmann	Richard Shultz
	Andre Marrou	

SENATE

LEADERSHIP

President Don Bennett 465-3755

Majority Leader Rick Halford 465-4958
Minority Leader Bill Ray 465-4922

POLITICAL COMPOSITION

11 Republicans
9 Democrats

ADMINISTRATION

Senate Secretary Peggy Mulligan 465-3701
Sergeant-at-arms Jack Gibbons 465-4987

SENATE ADVISORY COUNCIL

311 North Franklin Street
Pouch V, Juneau 99811 465-3114

Kurt S. Dzinich
Senior Advisor

Bill Hall
Senior Advisor

Lee Ann Lucas
Administrative Assistant

Gene Doss
Systems Analyst

Cheryl Roeser
Librarian

Anchorage 274-1426
Elizabeth Hickerson
Senior Advisor
1024 West Sixth Avenue, Room 203
Anchorage 99501

SENATE STANDING COMMITTEES

COMMUNITY & REGIONAL AFFAIRS

Room 427 Capitol 465-4989
Meets in Beltz Room, 211 Capitol

Ch: **Edna B. DeVries**
V-Ch: Frank Ferguson
John B. (Jack) Coghill
Vic Fischer
Arliss Sturgulewski

FINANCE

Room 516/518 Capitol 465-4523/3753
Senate Finance Room, 5th Floor Capitol

Co-Ch: **Jan Faiks**
John C. Sackett
V-Ch: Jalmar M. Kerttula
Richard I. Eliason
Frank Ferguson
Paul A. Fischer
Rick Halford

HEALTH, EDUCATION & SOCIAL SERVICES

Room 125 Capitol 465-3834
Meets in Beltz Room, 211 Capitol

Ch: **Bettye M. Fahrenkamp**
V-Ch: Arliss Sturgulewski
Edna B. DeVries
Paul A. Fischer
Joe P. Josephson

JUDICIARY

Room 504 Capitol 465-3717
Meets in Butrovich Room, 205 Capitol

Ch: **Patrick Rodey**
V-Ch: Tim Kelly
Jan Faiks
Rick Halford
Robert H. Ziegler, Sr.

LABOR & COMMERCE

Room 121 Capitol 465-3844
Meets in Beltz Room, 211 Capitol

Ch: **Fred F. Zharoff**
V-Ch: Richard I. Eliason
Don Bennett
Bill Ray
John C. Sackett

RESOURCES

Room 508 Capitol 465-4907
Meets in Butrovich Room, 205 Capitol

Ch: **Arliss Sturgulewski**
V-Ch: Bettye M. Fahrenkamp
John B. (Jack) Coghill
Richard I. Eliason
Vic Fischer
Rick Halford
Fred F. Zharoff

RULES

Room 101 Capitol 465-3770
Meets in Butrovich Room, 205 Capitol

Ch: **Tim Kelly**
V-Ch: John B. (Jack) Coghill
Don Bennett
Jan Faiks
Joe P. Josephson

STATE AFFAIRS

Room 423 Capitol 465-4522
Meets in Butrovich Room, 205 Capitol

Ch: **Mitch Abood**
V-Ch: Edna B. DeVries
Vic Fischer
Tim Kelly
Bill Ray

TRANSPORTATION

Room 30 Capitol 465-4921
Meets in Butrovich Room, 205 Capitol

Ch: **John B. (Jack) Coghill**
V-Ch: Paul A. Fischer
Mitch Abood
Jan Faiks
Joe P. Josephson

LEGISLATIVE AGENCIES

LEGISLATIVE AFFAIRS AGENCY
Pouch Y, Juneau 99811

Office of the Executive Director
Room 100, Behrends Building 465-3800
Don Fisher, Deputy Executive Director 465-3858
Janelle King, Special Assistant 465-3800

Data Processing
Room 106, Behrends Building 465-3858

Division of Administrative Services
Pam Calhoon, Manager
Room 102, Behrends Building 465-3850
Carol Dickason, Administrative Coordinator
1024 West Sixth Avenue, Anchorage 272-4127

Accounting
Karla Ellis, Accounting Supervisor
Room 101, Behrends Building 465-3852

Personnel
Jan Fries, Payroll/Personnel Officer
Room 103, Behrends Building 465-3854

Supply
Leo Wheadon and Miles Collins, Supply Officers
Room 104, Behrends Building 465-3863

Steve Davis, Property Officer
Room 5, Capitol 465-3853

Print Shop
Sam Pekovich, Manager
Ground Floor, Capitol 465-3806

Documents (Session only)
Ground Floor, Capitol 465-3737

Mailroom
Ground Floor, Capitol 465-3736

Maintenance
Malcolm McGregor, Building Supervisor
Room 12, Capitol 465-3708

Division of Legal Services
Billy G. Berrier, Director
Room 600, Court Building 465-3867
Tamara Brandt Cook, Deputy Director 465-2450

Legislative Counsel 465-2450
Terry Bannister
Richard A. Bradley
Teresa B. Cramer
David Dierdorff, Revisor of Statutes
George Edwards
Mike Ford
Edward H. Hein
Terri Lauterbach, Assistant Revisor
Keith B. Levy
Randall Moen

Legislative Reference Library
Room 606, Court Building 465-3808

Division of Public Services
Charity B. Kadow, Director
1024 West 6th Avenue, Anchorage 99501 274-8518

Kathleen Baltes, Network Coordinator
Room 207, Behrends Building
Pouch Y, Juneau 99811 465-3836

Judy D. Hopkins, Operations Coordinator
1024 West 6th Avenue, Anchorage 99501 274-8518

Legislative Information Offices
Directory starts on page 35

Legislative Teleconference Centers
Directory starts on page 37

SECURITY 465-4377

LEGISLATIVE AUDIT DIVISION
Pouch W, Juneau 99811

Gerald L. Wilkerson, C.P.A.
Legislative Auditor
6th Floor, State Office Building 465-3830

LEGISLATIVE FINANCE DIVISION
Pouch WF, Juneau 99811

Michael Greany, Director
Fourth Floor, Bend Building
418 Harris Street 465-3795

Fiscal Analysts
Elizabeth Blecker
Marylou Burton
P. S. Dhillon
W. Tom Maher
Robert Schroeder
Jim Slocum

OMBUDSMAN
Pouch WO (Mail Stop: 3000), Juneau 99811

Office of the Ombudsman
Jack Chenoweth, Ombudsman
400 Willoughby Center, Room 200 465-4970

Anchorage
Robert G. Walton, Regional Representative
3201 C Street, #606
Anchorage 99503 563-3673

Fairbanks
Sheila Gottehrer, Regional Representative
315 Barnette Street
P.O. Box 74358, Fairbanks 99707 452-4001

Juneau
Duncan C. Fowler, Regional Representative
400 Willoughby Center, Room 200
Pouch WO, Juneau 99811 465-4970

LEGISLATIVE INFORMATION OFFICES

ANCHORAGE INFORMATION OFFICE
1024 West Sixth Avenue, Anchorage 99501 — **278-3668**
Teleconference 278-9624

BARROW INFORMATION OFFICE
P.O. Box 830, Barrow 99723 — **852-7111**
Christian Education Building

BETHEL INFORMATION OFFICE
P.O. Box 886, Bethel 99559 — **543-3541**
Kuskokwim Inn Annex

DELTA JUNCTION INFORMATION OFFICE
P.O. Box 1189, Delta Junction 99737 — **895-4236**
Mt. Hayes Commercial Complex

DILLINGHAM INFORMATION OFFICE
P.O. Box 215, Dillingham 99576 — **842-5319**
Kangiiqutaq Office Building

FAIRBANKS INFORMATION OFFICE
315 Barnette Street, Suite 101, Fairbanks 99701 — **452-4448**

***GLENNALLEN INFORMATION OFFICE**
P.O. Box 68, Glennallen 99588 — **822-5588**
Community Library

JUNEAU INFORMATION OFFICE
Pouch Y, Juneau 99811-3101 — **465-4648**
Room 208, Behrends Building

KENAI PENINSULA INFORMATION OFFICE
312 Tyee Street, Suite 3, Soldotna 99669 — **262-9364**

KETCHIKAN INFORMATION OFFICE
111 Stedman Street, Room 100, Ketchikan 99901 — **225-9675**

KODIAK INFORMATION OFFICE
720 Mill Bay Road, Room 231, Kodiak 99615 — **486-8116**

KOTZEBUE INFORMATION OFFICE
P.O. Box 667, Kotzebue 99752 — **442-3880**
Eskimo Building, 333 Front Street

MATANUSKA-SUSITNA INFORMATION OFFICE
P.O. Box 871470, Wasilla 99687-1470 **376-3704**
Wasilla Village Center

NOME INFORMATION OFFICE
P.O. Box 1630, Nome 99762 **443-5555**
New Old Federal Building, 3rd Floor, Front Street

* **PETERSBURG INFORMATION OFFICE**
P.O. Box 1470, Petersburg 99833 **772-3741**
200 Main Street

SITKA INFORMATION OFFICE
210 Lake Street, Sitka 99835 **747-6276**

** **VALDEZ INFORMATION OFFICE**
P.O. Box 1969, Valdez 99686 **835-2111**
Room 59, State Court and Office Building

* Session only
** Half-time

LEGISLATIVE TELECONFERENCE CENTERS

AMBLER TELECONFERENCE CENTER City Hall	**445-2151**
ANAKTUVUK PASS TELECONFERENCE CENTER Nunamiut Corporation Building	**661-3011**
CORDOVA TELECONFERENCE CENTER Fisherman's Hall	**424-5151**
FORT YUKON TELECONFERENCE CENTER City Office Building	**662-2613**
GALENA TELECONFERENCE CENTER Louden Village Corporation Building	**656-1367**
GAMBELL TELECONFERENCE CENTER Community Center	**985-5433**
HAINES TELECONFERENCE CENTER City Council Chambers, Municipal Building	**766-2885**
HOMER TELECONFERENCE CENTER Hillas Building	**235-7878**
HOONAH TELECONFERENCE CENTER City Hall, Council Chambers	**945-3332**
HOOPER BAY TELECONFERENCE CENTER Library	**758-4329**
KAKTOVIK TELECONFERENCE CENTER Community Building	**640-6128**
NAKNEK TELECONFERENCE CENTER Bristol Bay Borough Building	**246-6130**
NEWHALEN TELECONFERENCE CENTER City Building	**571-1252**
NOORVIK TELECONFERENCE CENTER Council Chambers, Community Building	**636-2213**
POINT HOPE TELECONFERENCE CENTER Community Building	**368-2770**

SAINT PAUL TELECONFERENCE CENTER Council Chambers	**546-2351**
SAND POINT TELECONFERENCE CENTER Former City Building	**383-4877**
SAVOONGA TELECONFERENCE CENTER City Hall	**984-6434**
SELAWIK TELECONFERENCE CENTER IRA Council Building	**484-2126**
SEWARD TELECONFERENCE CENTER 917 3rd Avenue	**224-3713**
SHISHMAREF TELECONFERENCE CENTER New City Building	**649-3041**
TOGIAK TELECONFERENCE CENTER Community Building	**493-5349**
TOKSOOK BAY TELECONFERENCE CENTER City Office Building	**427-7812**
UNALAKLEET TELECONFERENCE CENTER Unalakleet Native Corporation Building	**624-3054**
UNALASKA TELECONFERENCE CENTER Trailer between Clinic and Police Station	**581-1779**
WAINWRIGHT TELECONFERENCE CENTER Community Telecommunications Center	**763-2070**
WRANGELL TELECONFERENCE CENTER Longshoreman's Hall	**874-3013**
YAKUTAT TELECONFERENCE CENTER City Hall Conference Room	**784-3236**

Note: **Legislative Information Offices** (pages 35 and 36) are fully-equipped for teleconferencing.

STATE OFFICIALS

OFFICE OF THE GOVERNOR
Bill Sheffield, Governor 465-3500
Third Floor, State Capitol
Pouch A, Juneau 99811

OFFICE OF THE LIEUTENANT GOVERNOR
Stephen McAlpine, Lieutenant Governor 465-3520
Third Floor, State Capitol
Pouch AA, Juneau 99811

DEPARTMENT OF ADMINISTRATION
Lisa Rudd, Commissioner 465-2200
Tenth Floor, State Office Building
Pouch C, Juneau 99811

DEPARTMENT OF COMMERCE & ECONOMIC DEVELOPMENT
Loren H. Lounsbury, Commissioner 465-2500
Ninth Floor, State Office Building
Pouch D, Juneau 99811

DEPARTMENT OF COMMUNITY & REGIONAL AFFAIRS
Emil Notti, Commissioner 465-4700
Room 215, Community Building
Pouch B, Juneau 99811

DEPARTMENT OF CORRECTIONS
Roger V. Endell, Commissioner 465-3376
3rd Floor, Bend Building
Pouch T, Juneau 99811

DEPARTMENT OF EDUCATION
Harold Raynolds, Jr., Commissioner 465-2800
Goldbelt Building, 801 West 10th
Pouch F, Juneau 99811

DEPARTMENT OF ENVIRONMENTAL CONSERVATION
Bill Ross, Commissioner 465-2600
3220 Hospital Drive
Pouch O, Juneau 99811

DEPARTMENT OF FISH & GAME
Don W. Collinsworth, Commissioner 465-4100
Capital Office Park, West 8th St. & Egan Drive
Box 3-2000, Juneau 99802

DEPARTMENT OF HEALTH & SOCIAL SERVICES
John R. Pugh, Commissioner 465-3030
Room 204, Alaska Office Building
Pouch H-01, Juneau 99811

DEPARTMENT OF LABOR
Jim Robison, Commissioner 465-2700
1111 West Eighth Street
P.O. Box 1149, Juneau 99802

DEPARTMENT OF LAW
Norman C. Gorsuch, Attorney General 465-3600
Room 412, State Capitol
Pouch K, Juneau 99811

DEPARTMENT OF MILITARY & VETERANS AFFAIRS
Maj. Gen. Edward G. Pagano, Adjutant General 249-1228
Suite 620, 3601 C Street, Anchorage 99503

DEPARTMENT OF NATURAL RESOURCES
Esther C. Wunnicke, Commissioner 465-2400
5th Floor, Willoughby Center
Pouch M, Juneau 99811

DEPARTMENT OF PUBLIC SAFETY
Robert J. Sundberg, Commissioner 465-4322
450 Whittier Street
Pouch N, Juneau 99811

DEPARTMENT OF REVENUE
Mary A. Nordale, Commissioner 465-2300
Eleventh Floor, State Office Building
Pouch S, Juneau 99811

DEPARTMENT OF TRANSPORTATION & PUBLIC FACILITIES
R. J. Knapp, Commissioner 465-3900
3132 Channel Drive
Pouch Z, Juneau 99811

COURT SYSTEM
Arthur H. Snowden II, Administrative Director 264-0547
303 K Street, Anchorage 99501

UNIVERSITY OF ALASKA
Dr. Donald D. O'Dowd, President 474-7311
Room 101, Bunnell Building, University of Alaska, Fairbanks 99701

STATE SWITCHBOARD (Information) 465-2111

CONGRESSIONAL DELEGATION

HONORABLE FRANK MURKOWSKI
United States Senate
317 Hart Building
Washington, D. C. 20510 **(202) 224-6665**

Anchorage
Federal Building, Room C-521
701 C Street, Box 1
Anchorage, Alaska 99513 (907) 271-3735

Fairbanks
Federal Building
101 Twelfth Avenue, Box 7
Fairbanks, Alaska 99701 (907) 456-0233

Juneau
Federal Building, Rooms 475 and 403
P.O. Box 1647
Juneau, Alaska 99802 (907) 586-7400

HONORABLE TED STEVENS
United States Senate
147 Russell Office Building
Washington, D. C. 20510 **(202) 224-3004**

Anchorage
Federal Building, Room F-236
701 C Street, Box 2
Anchorage, Alaska 99513 (907) 271-5915

Fairbanks
Federal Building
101 Twelfth Avenue, Box 4
Fairbanks, Alaska 99701 (907) 456-0261

Juneau
Federal Building, Rooms 475 and 403
P.O. Box 149
Juneau, Alaska 99802 (907) 586-7400

HONORABLE DONALD E. YOUNG
House of Representatives
2331 Rayburn Building
Washington, D. C. 20515 **(202) 225-5765**

Anchorage
Federal Building, Room F-272
701 C Street, Box 3
Anchorage, Alaska 99513 (907) 271-5978

Fairbanks
Federal Building
101 Twelfth Avenue, Box 10
Fairbanks, Alaska 99701 (907) 456-0210

Juneau
Federal Building, Rooms 475 and 403
P.O. Box 1247
Juneau, Alaska 99802 (907) 586-7400

COMBINED DELEGATION OFFICES
Open part-time - call for additional information

Kenai
Trading Bay Professional Building
P.O. Box 3030, Kenai 99611 (907) 283-5808

Ketchikan
Federal Building, Room 501
Ketchikan 99901 (907) 225-6880

Kodiak
Harborview Building, Kashaveroff Circle
P.O. Box 177, Kodiak 99615 (907) 486-5407

Nome
Federal Building, Room 201
Box 608, Nome 99762 (907) 443-5511

PRESIDENT

HONORABLE RONALD W. REAGAN
1600 Pennsylvania Avenue
Washington, D. C. 20500 **(202) 456-1414**

DAILY ORDER OF BUSINESS

Roll Call

Invocation or meditation

Certification by the chief clerk or secretary as to the correctness of the journal of the previous day; journal approved or ordered changed.

Introduction of guests

Messages from the governor

Messages from the other house

Communications

Reports of standing committees

Reports of special committees

Introduction of resolutions

Introduction, first reading and reference of bills

Consideration of daily calendar:

- Second reading of bills of house
- Second reading of bills of other house
- Third reading of bills of house
- Third reading of bills of other house
- All other matters up for final action in the house

Unfinished business

Announcement of committee meetings

Special orders (not set for a particular hour)

Adjournment

GENERAL INFORMATION

The House of Representatives and the Senate convene at 10:00 a.m. daily unless a different time is agreed upon by the body. House and Senate chambers are located on the second floor of the Capitol.

Calendars, bills and resolutions, daily journals, and a printed status of bills and resolutions (published weekly) are available at the Documents Room, ground floor, Capitol.

The Juneau Legislative Information Office, Room 208, Behrends Building, can provide information on the legislative process and the current status of bills and resolutions, rosters of members, seating charts, Uniform Rules, and the printed reports of the Legislature and its agencies.

University of Alberta Library
0 1620 0328 9970

059668

Pam:353:(*49)
ASL
1985-86

AUTHOR Alaska. Legislative Affairs Agency. Division of Public Services.

TITLE Alaska State Legislature directory 14th Legislature 1985-1986.

DATE LOANED	BORROWER'S NAME	DATE DUE

059668

BOREAL INSTITUTE FOR NORTHERN STUDIES, L
CW 401 BIOLOGICAL SCIENCES BLDG.
THE UNIVERSITY OF ALBERTA
EDMONTON, ALBERTA T6G 2E9
CANADA